

# FROM FOSSILS TO PHYLOGENIES PART 3: HOW DINOSAURS FIT INTO THE EVOLUTIONARY TREE OF LIFE- TEACHER EDITION

[Written by: Baylee Goodwin, Dane Besser, and Stephen Ramsey]

Vocabulary Words	
Phylogenetics	Most Recent Common Ancestor (MRCA)
Taxa	Descendants
Node	Sister Clades
Speciation event	Outgroup

## Background

During the Mass Spectrometry and BLAST activities, you were given amino acid sequences that had been recovered from a fossilized bone specimen from a *Tyrannosaurus rex* (as well as sequences from a Hadrosaur and a Mastodon). You learned how to input the *T. rex* amino acid sequence into BLAST to identify what present-day animals are most closely related to *T. rex*. In this activity you will learn how to use a computer to analyze related amino acid sequences from a variety of animals to gain insight on their evolutionary relationships.

Phylogenetics is the study of evolutionary relationships among a set of taxa, where taxa is another name for groups of organisms, like plants and animals. In phylogenetics, evolutionary relationships are laid out on a phylogenetic tree (fig 1 & 3). The root of the tree is the start of the evolutionary lineage being depicted. As you move from the left to the right, you are moving forward in time. As time passes you can see how nodes diverge in two directions, this is a speciation event. Which is when a group of animals separates and evolves into two brand new groups of animal. The nodes also mark where the most recent common ancestor (MRCA) is. For example, in figure 3, A and B are groups of animals that diverged from a MRCA found at the node that join the two. The leaves at the end of the tree mark the descendants of the ancestors. Phylogenetic trees are a useful way to compare

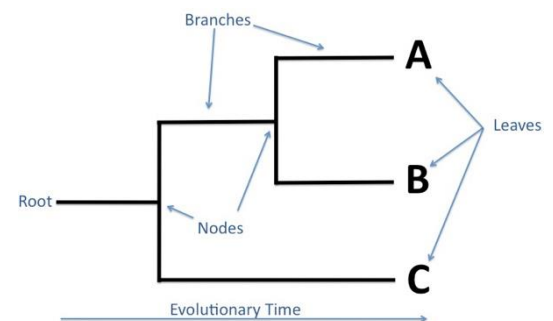

Figure 1: This is an example of a phylogenetic tree showing how to read it.

	Hun.	Prin.	Anc.
Human	ATGAACGCATGC		
Chimp.	ATGCACGCATGC		
Gorilla	ATGCATGCATGC		

Figure 2: This is an example of DNA sequences from multiple species lined up together. Species who share mutations that others do not have are more closely related. This is how molecular biology can help determine evolutionary relationships.

how animals are related to one another. In figure 3, animals from group A and B are more closely related to each other than they are to animals in group C. Therefore, A and B would be considered sister clades, since they are the most closely related. Group C would be considered the outgroup since they are the most distantly related.

There are two main methods on how to determine the evolution of a set of taxa: morphology vs molecular data. Morphology uses physical features of animals to determine how they evolved, whereas molecular data uses DNA/amino acid sequences to determine where speciation events occurred. Molecular data is typically more accurate since mutations in DNA are the driving force for evolution.

When mutations arise in the DNA sequence of an organism, they can result in changes to the translated amino acid sequence of a protein. For example, the original DNA sequence in a small portion of a gene might have read ATAAGT, but after the mutation it reads ATAACT (i.e., a G was replaced with a C). This changes the amino acid in the sequence from leucine to a stop codon (signaling the end of the protein), which results in the cell making a shortened protein whose function may substantially differ from the original full-length protein. When a mutation is present in an organism's cell, it can be passed on from the organism to its offspring, which is how animals evolve on a molecular scale.

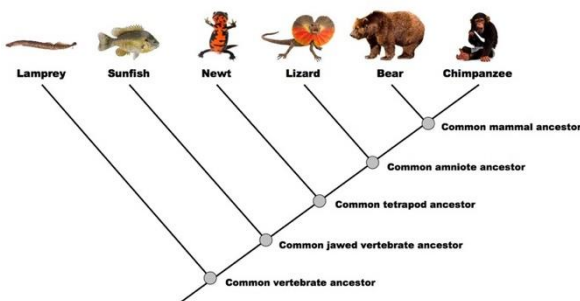

*Figure 3: This is an example of a basic phylogenetic tree. It highlights where the most recent common ancestors (MRCA) are found on the tree, and which animal groups evolved from the ancestor.*

The genetic differences between two species, such as a bird and a lizard, represent the accumulation of billions of mutations over many millions of years. The differences in the DNA (or, as we will study today, protein) sequences among a set of representative species can be used to determine how the species are related. As we will discover, the more closely related organisms will have more similar protein sequences, and the more distantly related organisms will have more dissimilar protein sequences.

In order to create a phylogenetic tree, the first step is to obtain protein sequence data from a set of animal species that we want to compare. We will be searching for the "alpha-2 type 1 collagen" protein sequence since that is the what scientists were able to extract from the fossilized femur bone of the *T. rex*. Collagen is evolutionarily rather well-conserved across species, which is why it is a good choice for using amino acid sequences to build a phylogenetic tree. When a protein is "well-conserved" it means that the protein is found in multiple species that are distantly related, collagen is a well-conserved protein found in all animals with true bone. In order to find the collagen sequence, you will conduct a search in an online database called GenBank. The alpha-2 type 1 collagen protein sequences have already been collected for you for most of the animals, however you still need to collect the appropriate amino acid sequence for the *T. rex*.

The animal species for which you will be building a phylogenetic tree are chicken, rainbow trout, human, dog, cattle, toxodon (*Toxodon platensis*), mastodon (*Mammot americanus*), salamander, frog, and *T. rex*. (Note: these species were selected for this activity because they have alpha-2 type 1 collagen protein sequences available in the database). These animals will allow you to analyze where the *T. rex* fits in the tree relative to birds, mammals, amphibians, and fish (no reptile data were available), which are four out of the five major vertebrate taxonomic groups. It also allows you to see how other extinct animals like mastodon and toxodon relate to present-day animals.

## Learning Objectives

- Understand how amino acid sequences can be compared using a computer program in order to reconstruct a phylogenetic tree
- Learn how to obtain protein or peptide sequence data in the correct formatting
- Understand how to interpret a phylogenetic tree

## Procedure

Obtain *T. rex* amino acid sequence data:

1. Navigate to the following link: <http://www.ncbi.nlm.nih.gov>

(NCBI stands for the National Center for Biotechnology Information, which is a branch of the National Library of Medicine that hosts the GenBank database). The NCBI website is free for the public to access, and it contains libraries of genomic, genetic, and biomedical data. We will be using it to access protein sequences in GenBank. GenBank contains the sequences of many genes and their protein products, for hundreds of thousands of different species.

2. In the search bar at the top of the web page type in “collagen type I alpha 2 T rex” or “α2t1 collagen T rex” and select the protein database from the drop-down menu, do not include the quotations in the search (The “type I” is a capital I, not the number 1).

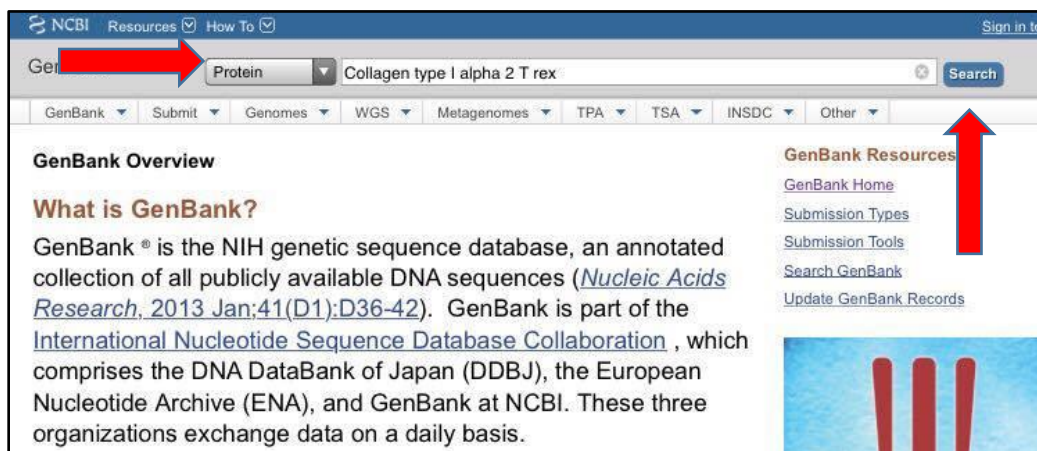

- Click on the blue Search button.
- It will provide a list with the top results relevant to your search. It should load 3 to 4 items, be sure to click on the result that says alpha-2(I) chain, **not** alpha-1(I).

The results display every known protein sequence that matches with the key words alpha 2, type 1, and *T. rex*. It will show results of things that do not precisely match your search, so be sure to fully read the names of the results. If you were to broaden your search to “alpha 2 collagen” it will result in hundreds of matches, rather than only three or four.

- Once you select the correct result, it will open up this page (pictured below). In order to make sure that you have selected the correct result, look at the column on the left hand side of the page. The fourth item down should say “source organism”, and the organism should be *Tyrannosaurus rex*. If it does not say it, hit the back button and retype the search query exactly as shown in Step 3.

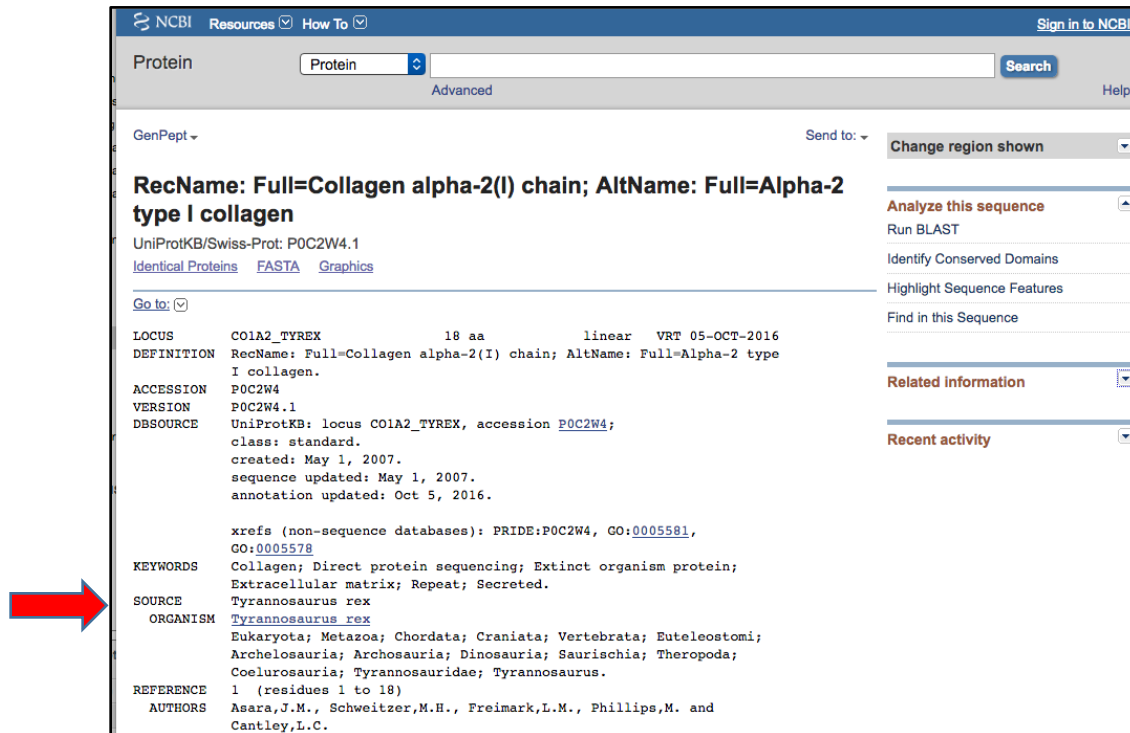

NCBI Resources How To Sign in to NCBI

Protein Protein Search Advanced Help

GenPept Send to: Change region shown

**RecName: Full=Collagen alpha-2(I) chain; AltName: Full=Alpha-2 type I collagen**

UniProtKB/Swiss-Prot: P0C2W4.1

[Identical Proteins](#) [FASTA](#) [Graphics](#)

Go to:

LOCUS C01A2\_TYREX 18 aa linear VRT 05-OCT-2016

DEFINITION RecName: Full=Collagen alpha-2(I) chain; AltName: Full=Alpha-2 type I collagen.

ACCESSION P0C2W4

VERSION P0C2W4.1

DBSOURCE UniProtKB: locus C01A2\_TYREX, accession [P0C2W4](#); class: standard. created: May 1, 2007. sequence updated: May 1, 2007. annotation updated: Oct 5, 2016.

xrefs (non-sequence databases): PRIDE:P0C2W4, GO:[0005581](#), GO:[0005578](#)

KEYWORDS Collagen; Direct protein sequencing; Extinct organism protein; Extracellular matrix; Repeat; Secreted.

SOURCE [Tyrannosaurus rex](#)

ORGANISM [Tyrannosaurus rex](#)  
Eukaryota; Metazoa; Chordata; Craniata; Vertebrata; Euteleostomi; Archelosauria; Archosauria; Dinosauria; Saurischia; Theropoda; Coelurosauria; Tyrannosauridae; Tyrannosaurus.

REFERENCE 1 (residues 1 to 18)

AUTHORS Asara,J.M., Schweitzer,M.H., Freimark,L.M., Phillips,M. and Cantley,L.C.

Analyze this sequence  
Run BLAST  
Identify Conserved Domains  
Highlight Sequence Features  
Find in this Sequence

Related information

Recent activity

6. Once you reach the correct protein record page, click on the [FASTA](#) button underneath the protein's name in black bold writing.

GenBank should then display a FASTA record page, like this:

"FASTA" (an abbreviation for "Fast-All") is the simple text-based file format that is often used to transmit DNA or amino acid sequences from one computer program to another. In a FASTA file, the DNA nucleotides or protein amino acids are represented by individual letter codes. The FASTA file format begins with a ">" (greater than) character followed by a description, which is then followed by lines of sequence data.

7. On the FASTA record page, select and **copy all of the text from the “>” all the way to the end of the amino sequence.**

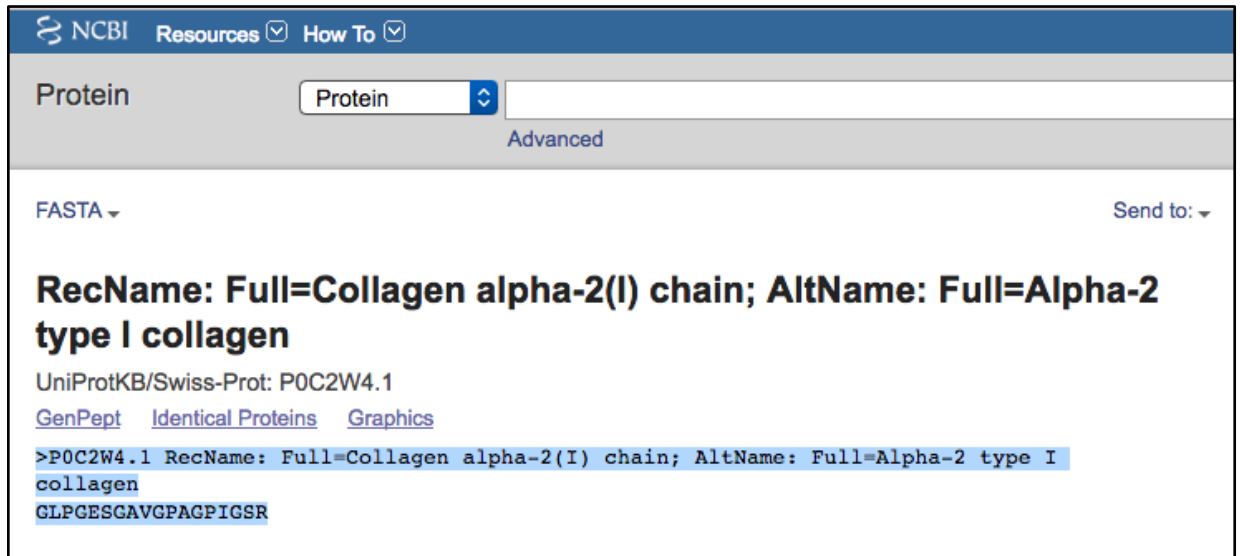

NCBI Resources How To

Protein Protein Advanced

FASTA Send to:

**RecName: Full=Collagen alpha-2(I) chain; AltName: Full=Alpha-2 type I collagen**

UniProtKB/Swiss-Prot: P0C2W4.1

[GenPept](#) [Identical Proteins](#) [Graphics](#)

>P0C2W4.1 RecName: Full=Collagen alpha-2(I) chain; AltName: Full=Alpha-2 type I collagen  
GLPGESGAVGPAGPIGSR

8. You are going to paste this sequence into the phylogeny building program in order to include the *T. rex* in your phylogenetic tree.

#### Constructing a phylogenetic tree using MAB:

1. With your web browser, navigate to the following web page: <http://www.phylogeny.fr/alacarte.cgi>

This page is the MAB (Methods and Algorithms for Bioinformatics) Phylogeny Analysis tool, which you will use to generate a phylogenetic tree. (Note: most of the MAB website is in French, but the form that you will use to run the Phylogeny Analysis tool is in English.)

2. This link will open up directly to “A la carte” mode. Under “Workflow Settings” insert a name for your analysis.

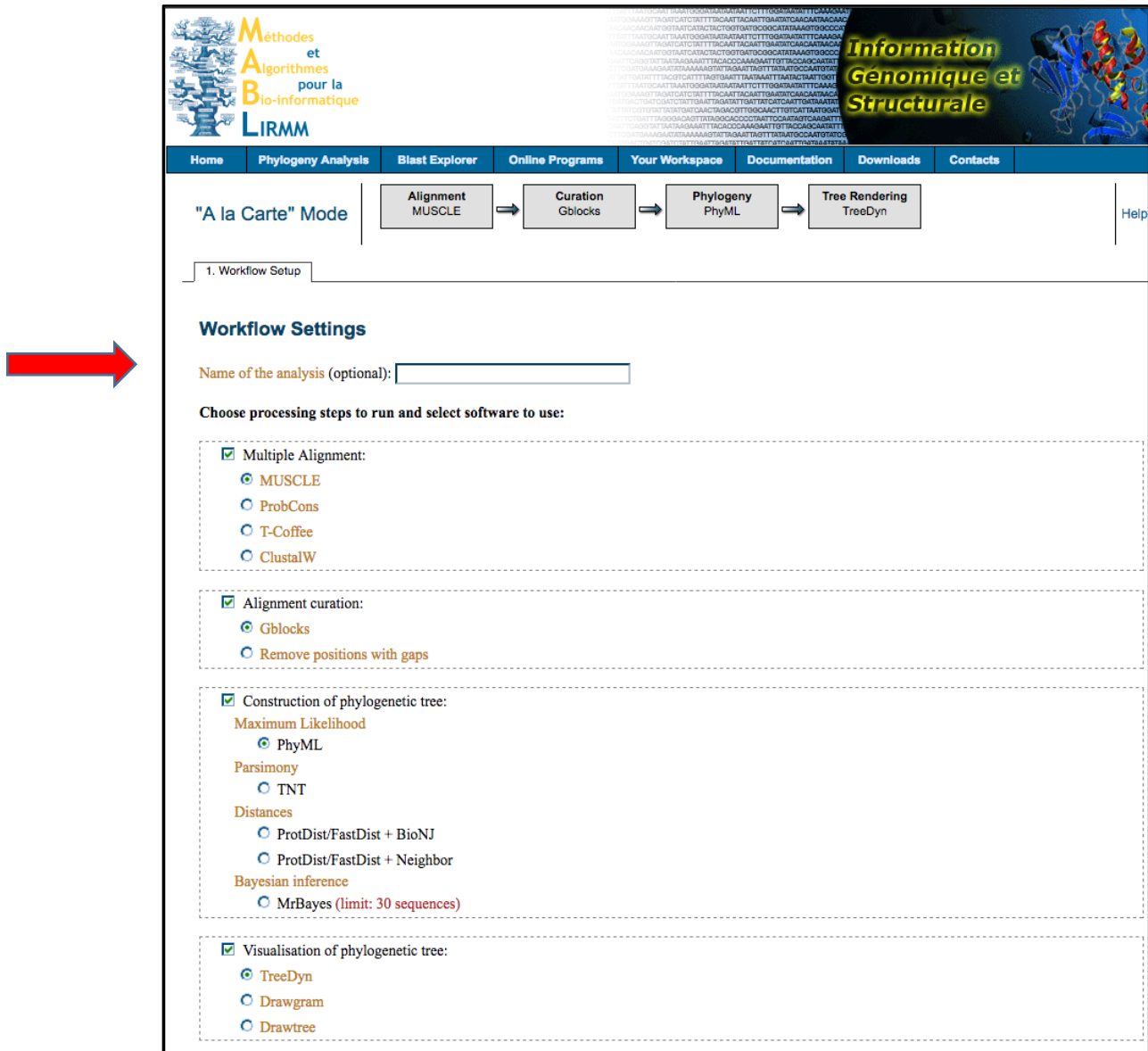

- Multiple Alignment:**
  - ☒ MUSCLE
  - ☐ ProbCons
  - ☐ T-Coffee
  - ☐ ClustalW
- Alignment curation:**
  - ☒ Gblocks
  - ☐ Remove positions with gaps
- Construction of phylogenetic tree:**
  - Maximum Likelihood**
    - ☒ PhyML
  - Parsimony**
    - ☐ TNT
  - Distances**
    - ☐ ProtDist/FastDist + BioNJ
    - ☐ ProtDist/FastDist + Neighbor
  - Bayesian inference**
    - ☐ MrBayes (limit: 30 sequences)
- Visualisation of phylogenetic tree:**
  - ☒ TreeDyn
  - ☐ Drawgram
  - ☐ Drawtree

3. Scroll to the bottom of the page and select “create workflow”. Do not change any of the settings, they are already set to the correct options for creating your phylogenetic tree.

- MAB should open up to the second browser tab, “data and settings”. This tab gives you the option to upload your file or paste the sequence. Copy and paste the *T. rex* sequence into the big text box below "Input Data" in the MAB browser window. You need to change the description to say "T-rex". **Delete** “P0C2W4.1 RecName: Full=Collagen alpha-2(I) chain; AltName: Full=Alpha-2 type I collagen” and **replace** it with “T-rex”. (Be sure to leave the > otherwise it will not recognize the format. This step is important, now instead of the tree reading the full protein name, it will read the name of the animal.)

- Now you will need to paste the sequences for all of the other animals being compared in your phylogenetic tree. Scroll down to the end of this PDF and copy everything under the heading “Collagen Sequence Data (Copy and paste everything below, including the “>”).”. Paste all of the sequences into the text box below the *T. rex* sequence.
- Scroll down to the bottom and enter your email address if you wish to be emailed your tree, if not select “submit”. Do not change any settings before hitting submit.

After clicking the Submit button, MAB will display a brief animation of a phylogenetic tree. During this time, MAB is aligning the sequences and then comparing them.<sup>1</sup>

<sup>1</sup> This program uses a common method for aligning the sequences, called MUSCLE (Multiple Sequence Comparison by Log-Expectation). This step is important because it uses an algorithm to align each peptide sequence in order to accurately predict where mutations occurred that signal how the animals evolved. If the sequences are not aligned they can not be used to generate a phylogenetic tree.

7. MAB Phylogeny Analysis can take anywhere between 1 to 5 minutes to construct the phylogenetic tree. Once it loads, it should look like this:

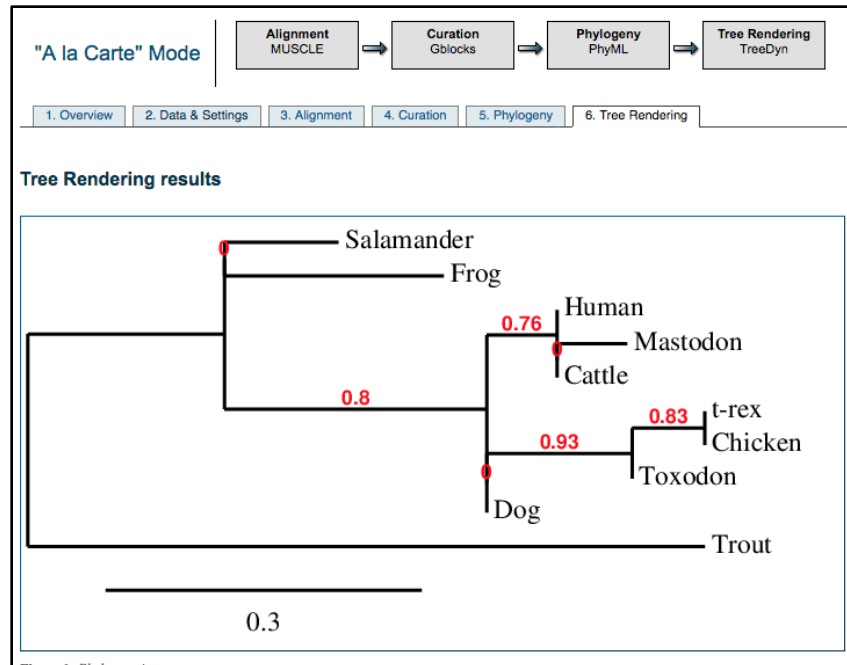

8. Scroll down to the "Tree Styles" section toward the bottom of the web page: Click on the radio button for "Cladogram" (in this context, "cladogram" is telling MAB to show a phylogenetic tree without scaling the length of tree branches based on degree of dissimilarity).

**Tree style:**

- ☒ Phylogram
- ☐ Cladogram (ignore branch lengths)
- ☐ Radial (by Drawtree)
- ☐ Radial (by TreeDyn)
- ☐ Circular

This will make it easier to read and understand the evolutionary relationships. The tree should now look like this:

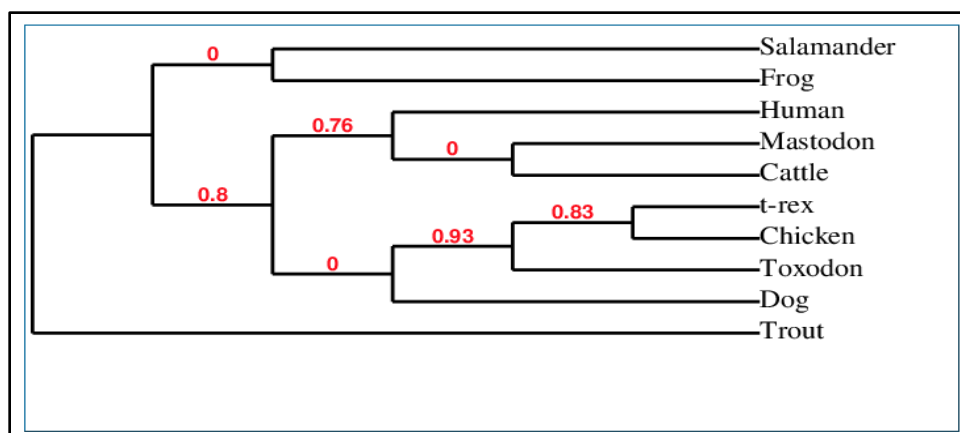

9. The final setting that needs to be adjusted is under “Display”, change the setting from “Branch support values” to “none”.

**Display:**

- ☒ Branch support values ☐ Branch lengths ☒ None color:  
- ☐ Display branch support values in %
- ☒ Display legend

10. You now have your finished phylogenetic tree. It should look like this:

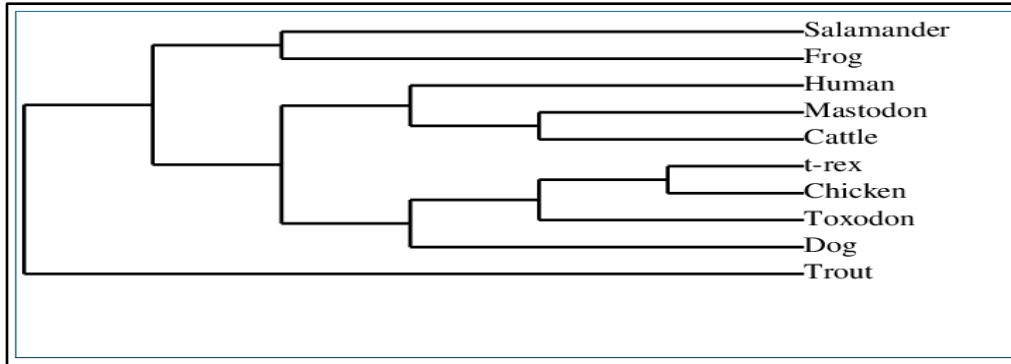

11. If you want to save your tree, you can click on the "PNG" or "PDF" links underneath the tree:

⇒ Download the tree: [PNG](#) - [PDF](#) - [SVG](#) - [TGF \(Treedyn format\)](#) - [Newick](#) - [Text](#)

## Analyzing results

1. Which of the species that you analyzed, is the *T. rex* most closely related to? Does this match with the BLAST results from Session 2?

Chicken ("bird"); this should be the primary match that appeared on BLAST.

2. Which pairs of animal species are "sister species"? (i.e., which animals are most closely related?)

*T. rex* and chicken; Mastodon and cattle; salamander and frog.

3. What species is the "out-group" (i.e., the least related to the rest of the species) in this phylogenetic tree?

Trout; this species is least related to the other species.

4. Can you find anything puzzling with the relationships depicted in this phylogenetic tree? (hint, look at dog). Do you suppose this might reflect the fact that only a very short amino acid sequence from a single gene was analyzed?

Some things students might find puzzling are: humans evolving before mastodon, even though the mastodon has been extinct for several thousand years; and the fact that chicken evolved from mammals (the dog and toxodon came before the chicken), implying that the birds evolved from mammals. However, birds evolved long before mammals did. This is due to the very short amino acid sequence that was recovered from the *T rex*; most amino acid sequences are thousands of amino acids long, rather than 18. If a more complete protein was recovered, the tree would be more precise.

## Evaluating results

1. Why is it important to understand evolutionary relationships among animals?

It is important to understand phylogenetics because it is the study of the classification of life. It explains how evolution of organisms has occurred, and has expanded our knowledge on the animals we share this planet with. The more about other animals we learn, the more we learn about the evolution of humans.

2. Why is it important to learn more about extinct animals?

Learning the biology and evolution behind extinct animals can help us learn more about how present day animals evolved. By sequencing the *T rex* protein, we have scientifically proven that birds evolved from dinosaurs. As we learn more about the

3. Why is it important for scientists to publish their findings, such as genetic sequences, in public databases?

If scientists do not publish their findings, then other scientists would have to go through the process of sequencing an animal's genome again (which can cost thousands of dollars) in order to get the same results. Sharing data saves money, time, and can help build libraries of genetic data for scientists and the public to use access.

4. What other questions could these same techniques be used to answer?

There are a variety of answers students can give here. Here are a few examples that I think are interesting uses of molecular data analysis: using these same methods, unknown animals and insects can be identified, along with its ancestry; when scientists find a new species that has never been described before, they can use bioinformatics to analyze the genome of the animal and identify what it is most closely related to in order to properly name and place it among all other animals; this process also works to identify organisms in the field if an animal/plant specialist is not available.

Collagen Sequence Data (Copy and past everything below, including the ">"):

>Human

MLSFVDTRTLLLLAVTLCLATCQSLQEETVRKGPAGDRGPRGERGPPGPPGRDGEDGPTGPPGPPGPPG  
PPGLGGNFAAQYDGKGVGLGPGPMGLMGPRGPPGAAGAPGPQGFQGPAGEPGEPGQTGPAGARGPA  
GPPGKAGEDGHPGKPRPGERGVVGPQGARGFPGTPGLPGFKGIRGHNGLDGLKGQPGAPGVKGEPG  
APGENGTPGQTGARGLPGERGRVGAPGPAGARGSDGSVGPVGPAGPIGSAGPPGFPGAPGPKGEIGAV  
GNAGPAGPAGPRGEVGLPGLSGPVGPPGNPGANGLTGAKGAAGLPVAGAPGLPGPRGIPGPVGAAGA  
TGARGLVGEPGPAGSKGESGNKGEPGSAGPQGPPGPSGEEGKRGPNGEAGSAGPPGPPGLRGSPGSR  
GLPGADGRAGVMGPPGSRGASGPAGVRGPNGDAGRPGEPGLMGPRGLPGSPGNIGPAGKEGPVGLPG  
IDGRPGPIGPAGARGEPPGNIGFPGPKGPTGDPGKNGDKGHAGLAGARGAPGPDGNNGAQGPPGPQGV  
QGGKGEQGPPGPPGFQGLPGPSGPAGEVGKPGERGLHGEFGLPGPAGPRGERGPPGESGAAGPTGPIG  
SRGPSGPPGPDGNKGEPGVVGAVGTAGPSGPSGLPGERGAAGIPGGKGEKGEPLRGEIGNPGRDGA  
RGAPGAVGAPGPAGATGDRGEAGAAGPAGPAGPRGSPGERGEVGPAGPNGFAGPAGAAGQPGAKGE  
RGAKGPKGENGVVGPTGPVGAAGPAGPNGPPGPAGSRGDGGPPGMTGFPGAAGRTGPPGPSGISGPP  
GPPGPAGKEGLRGPRGDQGPVGRTEVGAVGPPGFAGEKGPSGEAGTAGPPGTPGPQGLLGAPGILGL  
PGSRGERGLPGVAGAVGEPGLGIAGPPGARGPPGAVGSPGVNGAPGEAGRDGNPGNDGPPGRDGQP  
GHKGERGYPGNIGPVGAAGAPGPHGPVGPAGKHGHRGETGPSGPVGPAGAVGPRGPSGPQGIRGDKG  
EPGEKGPRGLPGLKGHNGLQGLPGIAGHHGDQGAPGSVGPAGPRGPAGPSGPAGKDGRTHPGTVGP  
AGIRGPQGHQGPAGPPGPPGPPGPPGVSGGGYDFGYDGDYRADQPRSAPSLRPKDYEVDATLKSINN  
QIETLLTPEGSRKNPARTCRDLRLSHPEWSSGYYWIDPNQGCTMDAIKVYCDFSTGETCIRAQPENIPAK  
NWYRSSKDKKHVWLGETINAGSQFEYNVEGVTSKEMATQLAFMRLLANYASQNITYHCKNSIAYMDEE  
TGNLKKAVILQGSNDVELVAEGNSRFTYTVLVDGCSKKTNEWGKTIIEYKTNKPSRLPFLDIAPLDIGGA  
DQEFFVDIGPVCFK

>Chicken

MLSFVDTRILLLLAVTSYLATSQHLLFQASAGRKGPARGDKGPQGERGPPGPPGRDGEDGPPGPPGPPGPP

GLGGNFAAQYDPSKAADFPGPMGLMGPRGPPGASGPPGPPGFQGVPGEPGEPGQTGPQGPRGPPGP  
PGKAGEDGHPGKPRPGERGVAGPQGARGFPOTPGLPGFKGIRGHNGLDGQKGQPGTPGTKGEPGAP  
GENGTPGQPGARGLPGERGRIGAPGPAGARGSDGSAGPTGPAGPIGAAGPPGFPGAPGAKGEIGPAGN  
VGPTGPAGPRGEIGLPGSSGPVGPPGNPGANGLPGAAGLPGVAGAPGLPGPRGIPGPPGPAGPSG  
ARGLVGEPGPAGAKGESGNKGEPGAAGPPGPPGPSGEEGKRGSNGEPGSAGPPGPAGLRGVPGSRGL  
PGADGRAGVMGPAGNRGASGPVGAKGPNGDAGRPGEPGLMGPRGLPGQPGSPGPAGKEGPVGFPGA  
DGRVGPPIGPAGNRGEPGNIGFPGPKGPTGEPGKPGKGNVGLAGPRGAPGPEGNNGAQQPPGVTGNQ  
GAKGETGPAGPPGFQGLPGPSGPAGEAGKPGERGLHGEFGVPGPAGPRGERGLPGESGAVGPAGPIGS  
RGPSGPPGPDGNKGEPGNVGPAGAPGPAGPGGIPGERGVAGVPGGKGEKGAPGLRGDTGATGRDGA  
RGLPGAIGAPGPAGGAGDRGEGGPAGPAGPAGARGIPGERGEPGPVGPSGFAGPPGAAGQPGAAGER  
GPKGPKGETGPTGAIGPIGASGPPGPVGAAGPAGPRGDAGPPGMTGFPGAAGRVGPPGPAGITGPPGP  
PGPAGKDGPRGLRGDVGVPVGRTEQGIAGPPGFAGEKGPSGEAGAAGPPGTPGPQGILGAPGILGLPG  
SRGERGLPGIAGATGEPGPLGVSGPPGARGPSGPVGSPPNGAPGEAGRDGNPGNDGPPGRDGAPGF  
KGERGAPGNPGPSGALGAPGPHGQVGPSGKPGNRGDPGPVGPVGPAGAFGPRGLAGPQGPRGEKGEP  
GDKGHRGLPGLKGHNGLQGLPGLAGQHGDQGPNGNNGPAGPRGPPGPSGPPGKDGRNGLPGPIGPA  
GVRGSHGSQGPAGPPGPPGPPGPPGPNNGGGYEVGFDAEYYRADQPSLRPKDYEVDATLKTLLNQIETLL  
TPEGSKKNPARTCRDLRLSHPEWSSGFYWIDPNQGCTADAIRAYC  
DFATGETCIHASLEDIPTKTWYVSKNPKDKKHIWFGETINGGTQFEYNGEGVTTKDMATQLAFMRLLAN  
HASQNITYHCKNSIAYMDEETGNLKKAVILQGSNDVELRAEGNSRFTFSVLVDGCSKKNNKWGKTIIEY  
RTNKPSRLPILDIAPLDIGGADQEFGLHIGPVCFK

>Trout

MLSFVDNRILLLLAVTSLLASCQSGGLKGPRGAKGPRGDRGPQGPNGRDGKAGLPGIAGPPGPPGLGG  
NFAAQFDGGKGSDPGPGPMGLMGSRGPNPPGAPGPQGFTGHAGEPGEPGQTGSIGARGPTGSAGKP  
GEDGNNGRPGKPGDRGGPGTQGARGFPOTPGLPGMKGHRGYNGLDGRKGESGTAGAKGETGAHGA

NGSPGPAGSRGLNGERGRAGPAGPAGARGADGSTGPAGPAGPLGAAGPPGFPGAPGPKGEIGGAGSN  
GPSGPQGGRRGEPGINGAVGPVGPVGNPGNNGINGAKGAAGLPGVAGAPGFPGPRGGPGPQGPQGST  
GARGLGGDPPGSGQKGDGSAKGEPGHSGVQGAAGPAGEEGKRGSTGEVGATGPAGLRGARGGAGTR  
GLPGLEGRGGPIGMPGARGATGPGGIRGAPGDAGRAGESGLTGARGLPGNSGQGGPPGKEGPPGAAG  
LDGRTGPPGPTGPRGQPGNIGFPGPKGPGGEAGKGGDKGPTGATGLRGGPGADGNNGAPGPAGVVG  
NTGEKGEQGPAGAPGFQGLPGPAGPAGEAGKAGNQGM PGDQGLPGPAGVKGERGNSGPAGSAGSQG  
AIGARGPAGTPGPDGGKGEPGSGVIVGAAGHQGPGGMPGERGAGGTPGPKGEKGEGGHTRGLGNMG  
RDGARGGPGPSGPPGPSGANGEKGESGSFGPAGPAGLRGPSGERGEGGPAGLPGFAGPPGSDGQSGP  
RGEKGPAGGKGDVGPAGPAGPSGQSGPSGASGPAGPPGGRGDAGPSGLTGFPGAAGR VGGPGPAGI  
AGPPGSAGPAGKDGPRGLRGDPGPGGPQGEQGVVGPAGISGDKGPSGESGPPGAPGTAGPQQVLGPS  
GFVGLPGSRGDKGLPGGPGAVGEPGRLGPAGASGPRGPAGNIGMPGMTGTQGEAGREGNSGNDGPP  
GRPGAAGFKGDRGEPGSPGALGSSGQPGPNGPAGSAGRPGNRGESGPTGNGGPVGAVGARGAPGPA  
GPRGEKGGAGEKGDRGMKGLRGHGGGLQGMPGPNGPSGETGSAGITGPAGPRGPAGPHGPPGKDGRA  
GGHGAIGPVGHRGSPGHLGPAGPPGSPGLPGPAGPAGGGYDQSGGYDEYRADQPSFRAKDYEVDATI  
KSLNSQIENLLTPEGSKKNPARTCRDIRLSHPDWSSGFYWIDPNQGGCIADAIKAYCDFSTGHTCIHPHE  
SIARKNWYRSSSENKKHVWFGETINGGTEFAYNDETLSPQSMATQLAFMRLLANQATQNITYHCKNSVA  
YMDGENGNLKKAVLLQGSNDVELRAEGNSRFTFNVLEDGCTRHTGQWSKTVIEYRTNKPSRLPILDIAP  
LDIGEADQEFGLDIGPVCFK

>Dog

MLSFVDTRTLLLLAVTSCLATCQSLQEATARKGPTGDRGPRGERGPPGPPGRDGGDIPGPPGPPGPPG  
PPGLGGNFAAQYDGKGVGLGP GPMGLMGRGPPGASGAPGPQGFQGPAGEPGEPGQTGPAGARGPPG  
PPGKAGEDGHPGKPRPGERGVVGPQGARGFP GTPGLPGFKGIRGHNGLDGLKGQPGAPGVKGEPGA  
PGENGTPGQTGARGLPGERGRVGAPGPAGARGSDGSVGPVGPAGPIGSAGPPGFPGAPGPKGEIGPVG  
NPGPAGPAGPRGEVGLPGVSGPVGPPGNPGANGLTGA KGAAGLPGVAGAPGLPGPRGIPGPVGAAGAT  
GARGIVGEPGPAGSKGESGNKGEPGSAGAQQPPGPSGEEGKRGPNGEAGSAGPSGPPGLRGSPGSRG

LPGADGPAGVMGPPGPRGATGPAGVRGPNGDSGRPGEPGLMGPRGFPGAPGNVGPAGKEGPMGLPGI  
DGRPGPIGPAGARGEPNIGFPGPKGPTGDPGKNGDKGHAGLAGARGAPGPDGNNGAQQGPPGPQGV  
QGGKGEQGPAGPPGFQGLPGPAGTAGEVGKPGERGLPGEFGLPGPAGPRGERGPPGESGAAGPSGPIG  
SRGPSGPPGPDGNKGEPVGLGAPGTAGASGPGGLPGERGAAGIPGGKGEKGETGLRGEIGNPGRDGA  
RGAPGAMGAPGPAGATGDRGEAGPAGPAGPAGPRGTPGERGEVGPAGPNGFAGPAGAAGQPGAKGE  
RGTKGPKGENGPVGPTGPIGSAGPSGPNGPPGPAGSRGDGGPPGATGFPGAAGRTGPPGPSGITGPPG  
PPGAAGKEGLRGPRGDQGPVGRRTGETGASGPPGFTGEKGPSGEPGTAGPPGTGPQGLLGAPGILGLP  
GSRGERGLPGVAGSVGEPGPLGIAGPPGARGPPGAVGAPGVNGAPGEAGRDGNPGNDGPPGRDGQA  
GHKGERGYPGNIGPVGAVGAPGPHGPVGPTGKHGNRGEPPGAGSVGPVGAVGPRGPSGPQQGIRGDKG  
EPGEKGPRGLPGLKGHNGLQGLPGLAGQHGDQGAPGSVGPAGPRGPAGPSGPAGKDGRTGQPGTVG  
PAGIRGSQGSQGPAGPPGPPGPPGPPGPSGGGYDFGYEGDFYRADQPRSPPSLRPKDYEVDATLKSLN  
NQIETLLTPEGSRKNPARTCRDLRLSHPEWSSGYYWIDPNQGCTMDAIKVYCDFSTGETCIRAQPENIP  
AKNWYRNSKVKKHIWLGETINGGTQFEYNVEGVTTKEMATQLAFMRLLANHASQNITYHCKNSIAYMD  
EETGNLKKAVILQGSNDVELVAEGNSRFTYTVLVDGCSKKTNEWRKTIIEYKTNKPSRLPILDIAPLDIGD  
ADQEFRVDVGPVCFK

>Cattle

MLSFVDTRTLLLLAVTSCLATCQSLQEATARKGPSGDRGPRGERGPPGPPGRDGGDIPGPPGPPGPPG  
PPGLGGNFAAQFDAKGGGPGPMGLMGPRGPPGASGAPGPQGFQGPPEPGEQGTPAGARGPPGPP  
GKAGEDGHPGKPRPGERGVVGPQGARGFPGTPGLPGFKGIRGHNGLDGLKGQPGAPGVKGEPGAPG  
ENGTPGQTGARGLPGERGRVGAPGPAGARGSDGSVGPVGPAGPIGSAGPPGFPGAPGPKGELGPVGN  
PGPAGPAGPRGEVGLPGLSGPVGPPGNPGANGLPGAAGAAGLPVAGAPGLPGRGIPGPVGAAGATG  
ARGLVGEPGPAGSKGESGNKGEPGAVGQPGPPGPSGEEGKRGSTGEIGPAGPPGPPGLRGNPGSRGLP  
GADGRAGVMGPAGSRGATGPAGVRGPNGDSGRPGEPGLMGPRGFPGSPGNIGPAGKEGPVGLPGIDG  
RPGPIGPAGARGEPNIGFPGPKGPSGDPGKAGEKGHAGLAGARGAPGPDGNNGAQQGPPGLQGVQGG

KGEQGPAGPPGFQGLPGPAGTAGAGEAGKPGERGIPGEFGLPGPAGARGERGPPGESGAAGPTGPIGSRG  
PSGPPGPDGNKGEPGVVGAPGTAGPSGPSGLPGERGAAGIPGGKGEKGETGLRGDIGSPGRDGARGA  
PGAIGAPGPAGANGDRGEAGPAGPAGPAGPRGSPGERGEVGPAGPNGFAGPAGAAGQPGA KGERGTK  
GPKGENGPVGPTGPVGAAGPSGPNGPPGPAGSRGDGGPPGATGFPGAAGRTGPPGPSGISGPPGPPGP  
AGKEGLRGPRGDQGPVGRSGETGASGPPGFVGEKGPSGEPGTAGPPGTGPQGLLGAPGFLGLPGSRG  
ERGLPGVAGSVGEPGPLGIAGPPGARGPPGNVGNPGVNGAPGEAGRDGNPGNDGPPGRDGQPGHKG  
ERGYPGNAGPVGAAGAPGPQGPVGPVGKHGNRGEPGPAGAVGPAGAVGPRGPSGPQGIRGDKGEPG  
DKGPRGLPGLKGHNGLQGLPGLAGHHGDQGAPGAVGPAGPRGPAGPSGPAGKDGRIGQPGAVGPAGI  
RGSQGSQGPAGPPGPPGPPGPPGPSGGGYEFGFDGDFYRADQPRSPTSLRPKDYEV DATLKSLNNQIE  
TLLTPEGSRKNPARTCRDLRLSHPEWSSGYYWIDPNQGCTMDAIKVYCDFSTGETCIRAQPEDIPVKNW  
YRNSKAKKHVWVGETINGGTQFEYNVEGVTTKEMATQLAFMRLLANHASQNITYHCKNSIAYMDEETG  
NLKKAVILQGSNDVELVAEGNSRFTYTVLVDGCSKKTNEWQKTIIEYKTNKPSRLPILDIAPLDIGGADQ  
EIRLNIGPVCFK

>Frog

MLSFVDLRSVLLLA VTLYLVTCQEVRRGPRGDKGPPGEQGPPGIPGRDGEDGLPGLPGPPGVPGLGGNF  
AAQYDPSKSAEPGQQGIMGPRGPPGPPGSPGSQGFQGLPGENGEPGQTGPVGSRGPSGAPGKAGEDG  
HPGKSGRPGERGPVGPQGARGFPGTPGLPGFKGIRGHTGSDGQKGAPGAAGVKGENGANGDNNGSPG  
QAGARGLPGERGRIGPAGSAGSRGSDGSSGPVGPAGPIGSAGAPGLPGAPGAKGELGPAGNNGPTGA  
AGGRGEPGPPGSLGPAGPPGNPGTNGVN GAKGTAGLPGVGGAPGLPGGRGIPGPAGPAGPSGARGLA  
GDPGIAGGKGDTGSKGEPGSVGQQGPAGPSGEEGKRGPNGEAGSSGPSGNAGIRGVPGTRGLPGPD  
GRAGGIGPAGSRGSSGPPGARGPNGDAGRPGEPGLLGARGLPGFSGSNGPQGKEGPAGPQGIEGRSG  
AAGPAGARGEPGAIGFPGPKGPNGEPGKNGDKGNQGPSGNRGAPGPDGNNGAQQPAGLG GATGEKG  
EQGPSGAPGFQGLPGPGGPPGEVGKPGERGAPGDFGPPGSAGTRGERGAPGESGGAGPHGPSGSRGP  
SGAPGPDGQKGEPGAAGLNGGLGPSGPAGIPGERGTAGTPGTKGEKGDAGNSGDYGNPGRDGARGP  
AGAAGAPGPAGGPGDRGESGPAGPSGVAGPRGAPGERGEAGPAGPTGFAGPPGAAGHTGAKGDRGA

KGPKGEAGSPGPLGAHGSAGPAGPNGPAGSTGARGDAGPSGATGFPGPAGRAGAPGPPGNVGPSPGT  
GHPGKDGSRGPRGDSGPVGRPGEQGQHGPVGLAGDKGPSGEAGPAGPPGAAGPSGVLGARGILGLP  
GTRGERGLPGGPGSNGEPGPSGLAGSSGPRGPPGSVGSPPGVGHSGEAGRDGHGPGNDGPPGRDGLP  
GAKGERGYPGNTGPSGLAGAPGPAGSAGPAGKSGNRGEGGPSGPAGITGPSGPRGPAGPQGVRGDKG  
EAGERGARGLDGRKGHNGLSGLPGPSGTPGETGPSGSVGPVGPGRGPSGPSGPPGKEGRSGHHPGAMGP  
VGPRGPAGFTGPAGPPGPPGPPGHAGPSGGGYDGGDGGGEYYRADQPERKPKDYEVDATLKSLNQQIEV  
ILTPEGSRKNPARTCRDLRLSHPEWTSGFYWIDPNQGCTSDAIRVFCDFSSGETCIHANPDEITQKNWY  
INTSNKDKKHLWFGEILNGGTQFEYHDEGLTAKDMATQLAFMRLLANQASQNITYHCKNSIAYMDEET  
GNLKKAVILQGSNDVELRAEGNTRFTYSVLEDGCTKHTGEWGKTVIEYRTNKPSRLPI  
LDIAPLDIGGHDQEIGFEIGPVCFK

>Toxodon

GPMGIMGPRGPPGASGAPGPAGEPGEPGQTGPAGARGPPGPPGKAGEDGHPGKPRPGERGVVGPQG  
ARGFPGTPGIPGFKGIRGHNGIDGIKGQPGAPGVKGEPGAPGENGTPGQAGARGIPGERGRVGAPGPA  
GARGSDGSVGPVGPAGPIGSAGPPGFPGAPGPKGEIGPVGNPGPAGPAGPRGEVGIPGVSGPVGP  
PGANGITGAKGAAGIPGVAGAPGIPGPRGIPGPVGAAGATGARGIVGEPGPAGSKGESGNKGEPGSAG  
PQGPPGPAGEEGKRGPNGEAGSTGPTGPPGIRGSRGIPGADGGSRGATGPAGVRGDSGRPGEPGIMG  
PRGFPGSPGNIGPAGKEGPVGIPGIDGRPGPTGPAGARGEPPGNIGFPGPKGPTGDPGKNGDKGHAGIA  
GARGPAGPPGFQGIPGPAGTAGEVGKPGERGIPGEFGIPGPAGARGERGPPGESGAVGPAGPIGSRGPS  
GPPGPDGNKGEPGNIGAIGTAGPSGPSGIPGERGAAGIPGGKGEKGETGIRRGAPGAIGAPGPAGANG  
DRGEAGPAGPAGPAGPRGSPGERGEVGPAGPNGFAGPAGAAGQPGAKGERGTKGPKGENGPVGPTGP  
VGAAGPAGPNGPPGPAGSRGDGGPPGATGFPGAAGRTGPPGPAGITGPPGPPGAAGKEGIRGPRGDQ  
GPVGRSGETGASGIPGFAGEKGPAGEPGTAGIPGTGPQGIIIGAPGIIIGIPGSRGERGIPGVAGSIGEPG  
PIGIAGPPGARGPPGAVGNPGVNGAPGEAGRHNRRGEPGPAGSVGPAGAVGPRGPSGPQGIRGDKGE  
PGDKGPRGIPGIKGHNGIQGIPGIAGQHGDQGAPGAVGPAGPRGPAGPSGPAGKDGRIHPGTVGPA

GIRGSQGSQGPAGPPGPPGPPGPPGPS

>Mastodon

QYDAKGVGLGPGPMGLMGPRGPPGATGPPGSPGFQGGPEGPEGQTGPAGSRGPAGPPGKAGEDGH  
PGKPGRPGERGVVGPQGARGFPGTPGLPGFKGIRGHNGLDGLKGQPGAPGVKGEPGAPGENGTPGQI  
GARGLPGERGRVGGPGPAGARGSDGSVGPVGPAGPIGSAGPPGFPGAPGPKGEIGPVGNPGPSGPAGP  
RGEAGLPGVSGPVGPPGNPGANGLAGAKGAAGLPGVAGAPGLPGPRGIPGPVGAAGATGARGIVGEPG  
PAGSKGESGSKGEPGSAGPQGPPGPSGEEGKRGPNGEAGSAGPAGPPGLRGGPGSRGLPGADGRAGV  
MGPPGSRGASGPAGVRGPSGDSGRPGEPGVMGPRGLPGSPGNVGPAGKEGPAGLPIDGRPGPIGPA  
GARGEPPNIGFPGPKGPAGDPGKNNGDKGHAGLAGPRGAPGPDGNNGAQGPPGLQGVQGGKGEQGPA  
GPPGFQGLPGPSGTAGEAGKPGERGIPGEFGLPGPAGPRGERGPPGQSGAAGPTGPIGSRGPSGPPGP  
DGNKGEPGVVGAPGTAGPSGPVGLPGERGAAGIPGGKGEKGETGLRGDTGNTGRDGARGAPGAVGAP  
GPAGATGDRGEAGPAGSAGPAGPRGSPGERGEVGPAGPNGFAGPAGAAGQAGAKGERGTKGPKGEN  
GPVGPTGPVGAAGPAGPNGPPGPAGSRGDGGPPGATGFPGAAGRTGPPGPAGITGPPGPPGAAGKEGL  
RGPRGDQGPVGRGTGETGASGPPGFAGEKGSSGEPGTAGPPGAPGPQGILGPPGILGLPGSRGERGLPG  
VAGAVGEPGLGIAGPPGARGPPGAVGSPGVNGAPGEAGRDGNPGSDGPPGRDGLPGHKGERGYPGN  
AGPVGTAGAPGPQGPLGPAGKHGNGRGEPPGAGSVGPVGAVGPRGPSGPQGARGDKGEAGDKGPRGL  
PGFKGHNGLQGLPGLAGQHGDQGSPPSVGPAGPRGPAGPSGPVGKDGRPGHAGAVGPAGVRGSQGS  
QGPPSGPPGPPGPPGPPGPSGGGYDFGYDGDIFYRA

>Salamander

MLSFVDTRIVLLLAVTSSLATCQYNYEANRGPRGYKGPQGDQGGPPGAPGRDGVDPGPPGPAGPPGPPGP  
SGLGGNFAAQYDGGKSDPGPGPMGMMGPRGPPGPSGSPGAQGFQGLPEGPEGQTGPVGSRGPTG  
PPGKSGEDGSPGKSGRPGERGTVGTQGARGFPGTPGLPGFKGLRGHNGFDGVKGAAGSQQAKGETG  
ANGENGSPGQAGARGLPGERGRVGGAGPGARGSDGSAGPSGPAGPIGSAGAPGLPGAPGAKGEIGSA  
GNNGPSGPAGSRGDPGLPGSVGPVGPAGNPGSNGVSGAKGAAGLPGVGGAPGLPGPRGIPGPQGASG  
AAGARGLAGDPGSPGGKGDGSGSKGEPGSAGQQGNAGPSGEEGKRGPNGEPGSSGPAGPAGIRGVPG

TRGLPGPDGRAGGMGPPGSRGSSGPAGVRGPSGDAGRPGEPGLLGQRGLPGFPGNTGPVGKEGPAGP  
AGIEGRTGAAGPTGARGEPSIGFPGPKGPGGEPGKNGDKGSAGPSGARGAPGPDGNNGAQGPPGVV  
GNTGEKGEQGPAGAPGFQGLPGPGGAAGEAGKVGDRGMPGDFGPPGPAGVRGERGAPGESGSAGPL  
GPVGSRGPSGPPGPDGTKGEPGVAGLAGAVGPSGSGGSPGERGGAGTPGPKGEKGEAGNRGEYGNQ  
GRDGARGPAGASGAPGPSGGPGDRGESGPSGPAGPAGSRGAPGERGEHGPGGPTGFGGPPGAAGHT  
GVKGERGEKGPKGELGPQGPVGASGASGPAGPNGPAGAPGSRGEVGPAGATGFPGPAGRTGGPGPAG  
MGGPPGPSGHAGKDGPRGPRGDSGPVGRPGEQGGGLGPQGISEKGPSGEPGTAGPPGSSGPSVGLG

ARGILGLPGTRGERGLPGGPGGNGEPGATGPTGTAGSRGAPGPVGSAGMNGPAGEAGRDGNPNDGP  
PGRDQQAGAKGERGYPGNTGGVGHAGAPGPHGSVGPAGKSGNRGEPGPSGSQGPAGLPGARGPAGP  
AGSRGDKGESGEKGGRGLDGRKGHNGLQGLPGLPGTSGEAGSAGPSGPSGPRGPAGPSGPPGKDGH  
SGQPGPVGPAGVRGSPGHQGPAGPPGSPGAPGPAGPSGGGYDGGFEGGEFYRADQPSLRPKDYEVD  
TLKTLNNQIETLLTPEGSRKNPARTCRDLRLSHPEWSSGFYWIDPNQGCTADAIRVYCDFSTGETCIHSN  
PETISAKTSYVNKNPKDKKHVVWGEVLNGGTQFEYNEEGVTTKDMATQFAFMRLLANHASQNITYHCK  
NSIAYMDGETGNLKKAVLLQGSNDVELRAEGNSRFTFSVLEDSCTKHTGEWGRTVMEYRTNKPSRLPIL  
DIAPMDIGGAEQEFRVDIGPVCFK